

PROJECT:
 PROPOSED DESIGN FOR
 THE GIRL'S HOSTEL AT GOVERNMENT
 DEGREE COLLEGE, PATI , CHAMPAWAT .
 UTTARAKHAND.

SHEET TITLE:
 PROPOSED FIRST FLOOR PLAN

SIGN. OF APPROVING AUTHORITY

SIGN. OF J.E. **SIGN. OF A.E.**

SIGN. OF E.E.

SIGN. OF ARCHITECT: **SIGN. OF ST. ENGINEER:**

WORKING AGENCY :

B.R.I.D.C.U.L.

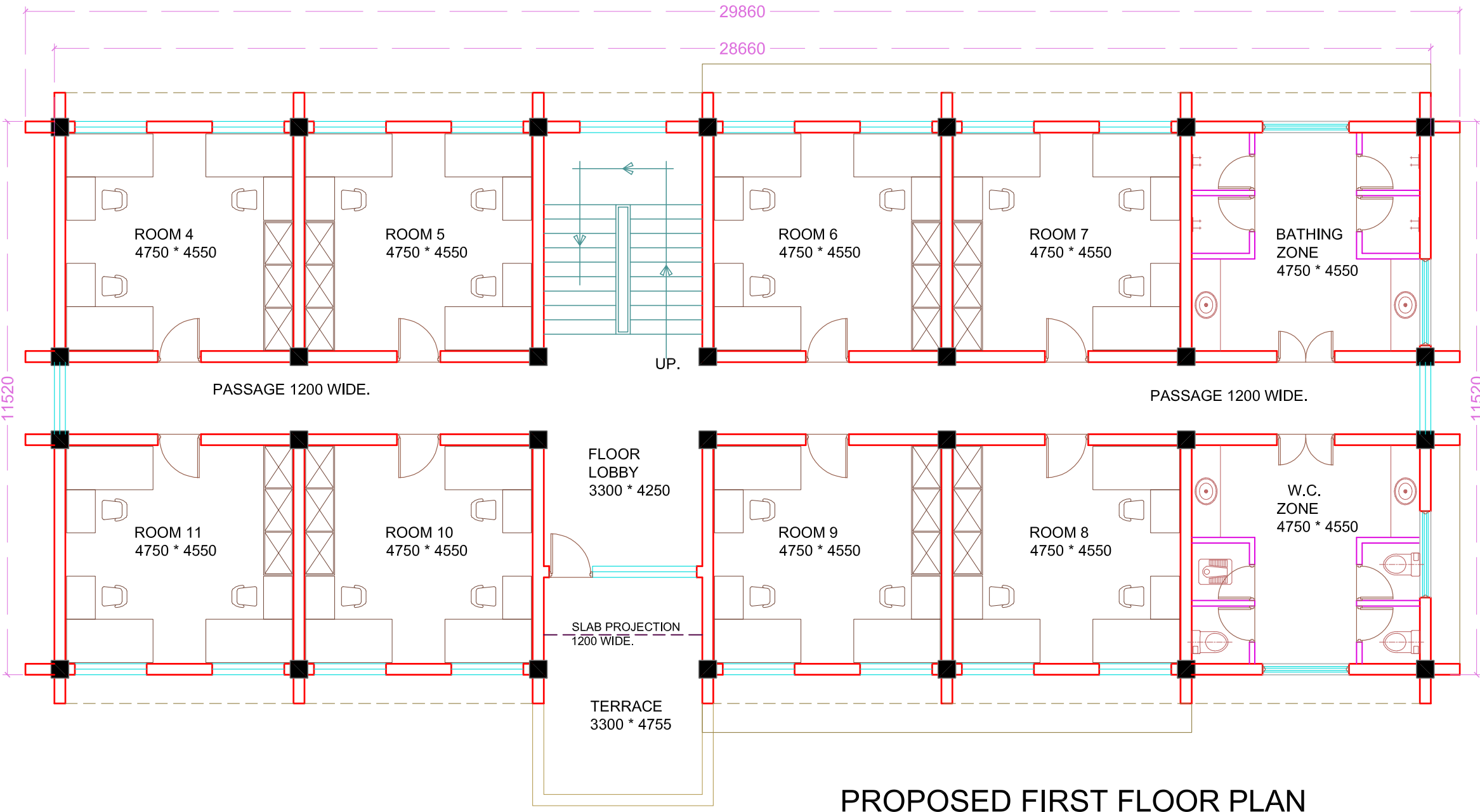

PROPOSED FIRST FLOOR PLAN

AREA STATEMENT:

PLINTH AREA AT GROUND FLOOR	= 330.16 SQ.M.
PLINTH AREA AT FIRST FLOOR	= 323.46 SQ.M.
PLINTH AREA AT MUMTY	= 25.34 SQ.M.
TOTAL PLINTH AREA AT ALL FLOORS	= 678.96 SQ.M.

DRG. PREPARED BY: _____

DRG. CHECKED BY: _____

DRAWING DATE :	27-03-2024
REVISION DATE :	08-04-2024
REVISION DATE :	10-04-2024
REVISION DATE :	16-05-2024
REVISION DATE :	
REVISION DATE :	

DRAWING NUMBER
04

ARCHITECTS AND ENGINEERS:
NIRMAN CONSULTANTS
 F-12, SURYA COMPLEX,
 RANIPUR MORE, HARIDWAR.
 UTTARAKHAND. 249407
 Ph: 9897238034, 9897238025
 e mail : ashishkaush@yahoo.com,
 rajeevbansal05@gmail.com