

PROJECT:
PROPOSED DESIGN FOR THE GOVERNMENT DEGREE COLLEGE AT PATI, CHAMPAWAT, UTTARAKHAND.

SHEET TITLE:
PROPOSED FIRST FLOOR PLAN

SIGN. OF APPROVING AUTHORITY

SIGN. OF J.E. **SIGN. OF A.E.**

SIGN. OF P.M.

SIGN. OF ARCHITECT: **SIGN. OF ST. ENGINEER:**

CLIENT :-

B.R.I.D.C.U.L.

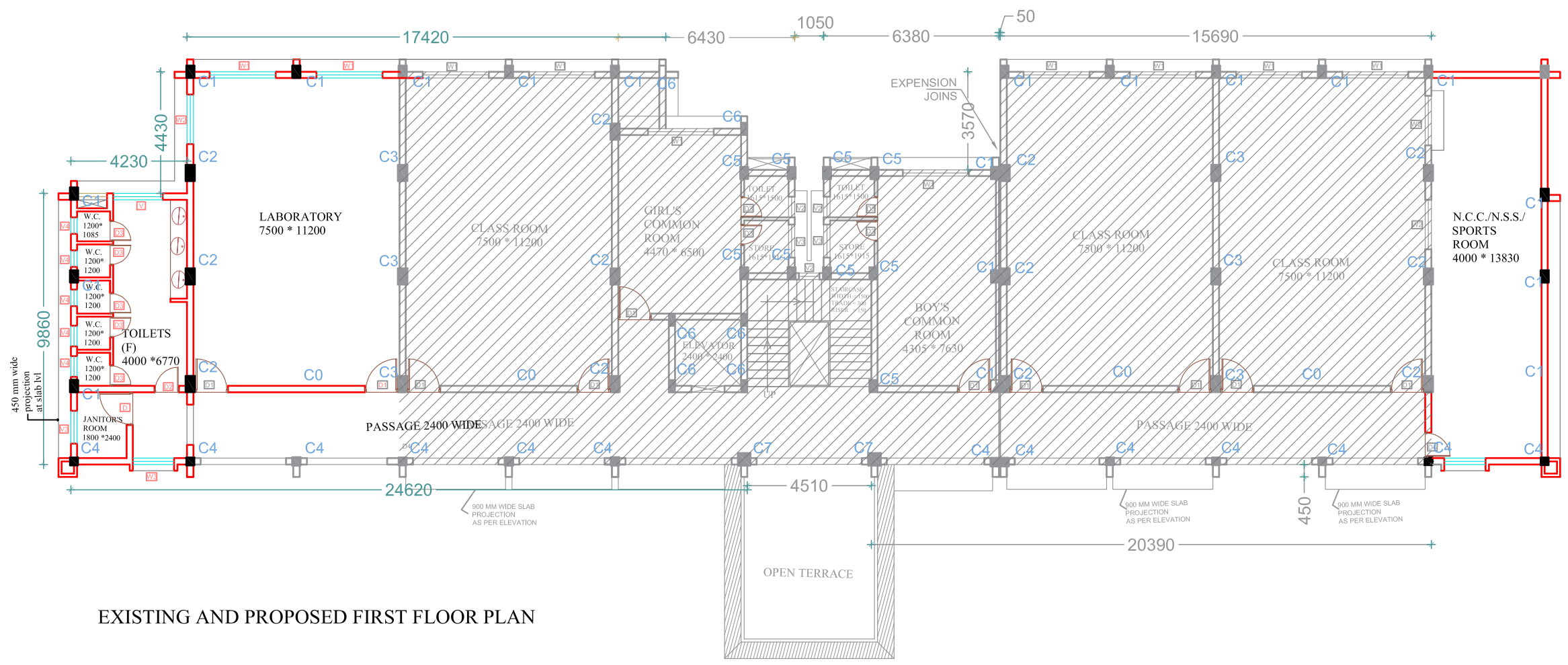

EXISTING AND PROPOSED FIRST FLOOR PLAN

AREA STATEMENT:

PLINTH AREA AT GROUND FLOOR	= 687.55 SQ.M.
50% PORCH AREA	= 16.05 SQ.M.
PLINTH AREA AT FIRST FLOOR	= 687.55 SQ.M.
PLINTH AREA AT SECOND FLOOR	= 687.55 SQ.M.
PLINTH AREA AT MUMTY	= 34.58 SQ.M.
TOTAL PLINTH AREA AT ALL FLOORS	= 2113.28 SQ.M.

DRG. PREPARED BY: _____

DRG. CHECKED BY: _____

DRAWING DATE :	27-03-2024
REVISION DATE :	
REVISION DATE :	
REVISION DATE :	
REVISION DATE :	
REVISION DATE :	

DRAWING NUMBER
02

ARCHITECTS AND ENGINEERS:
NIRMAN CONSULTANTS
 F-12, SURYA COMPLEX,
 RANIPUR MORE, HARIDWAR,
 UTTARAKHAND. 249407
 Ph: 9897238034, 9897238025
 e mail : ashishkaush@yahoo.com,
 rajeevbansal05@gmail.com